

# Embalando Ilusões

1

Valsa-Canção

Arr. Marco Antonio Bertaglia

Gilson de Lima

Violão

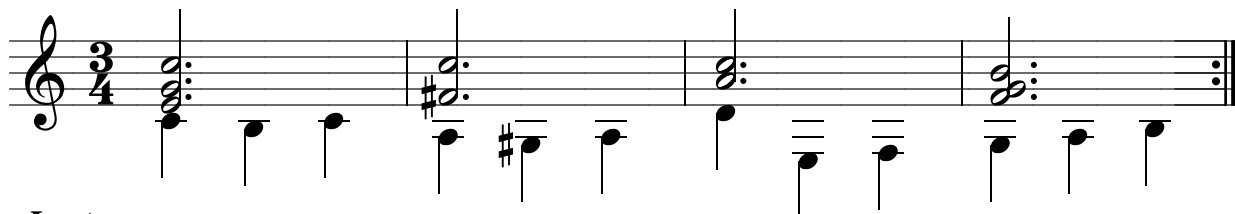

Lento

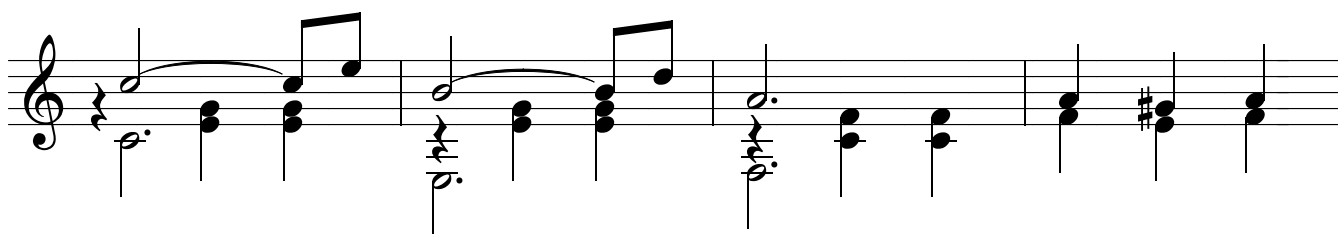
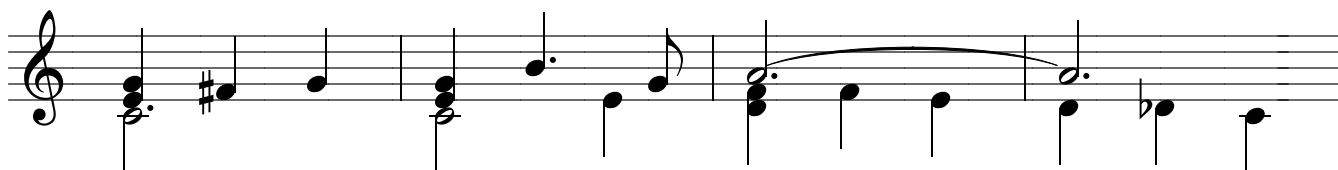
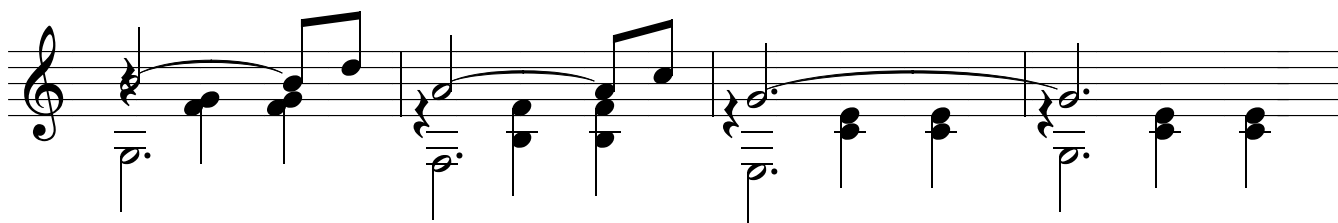
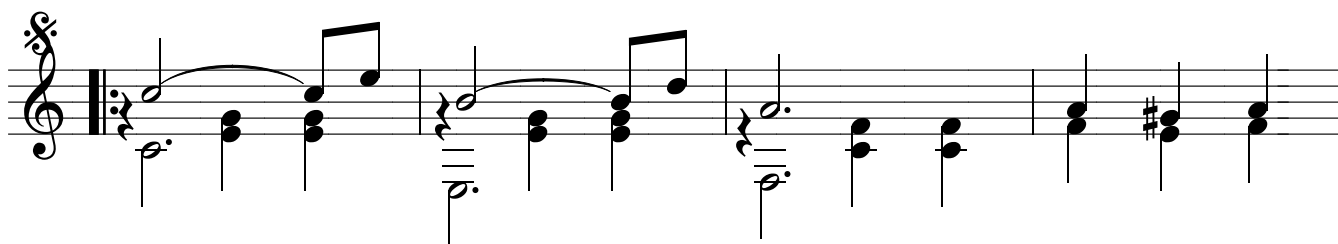

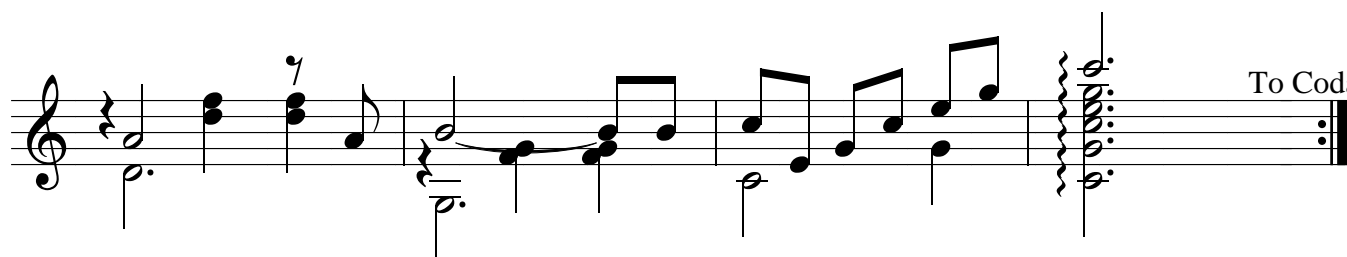
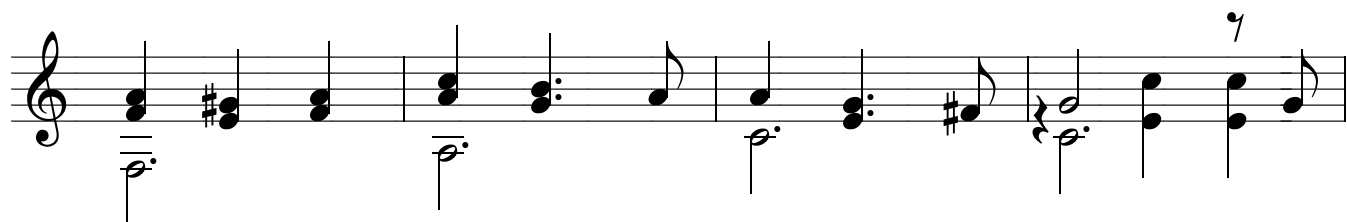
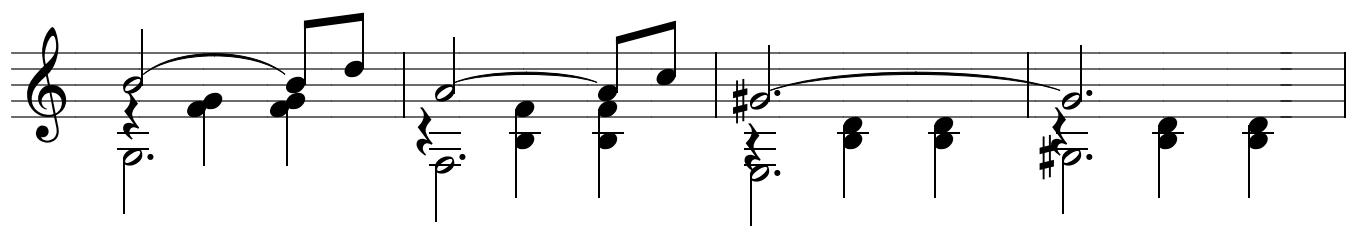

**Poco Mosso**

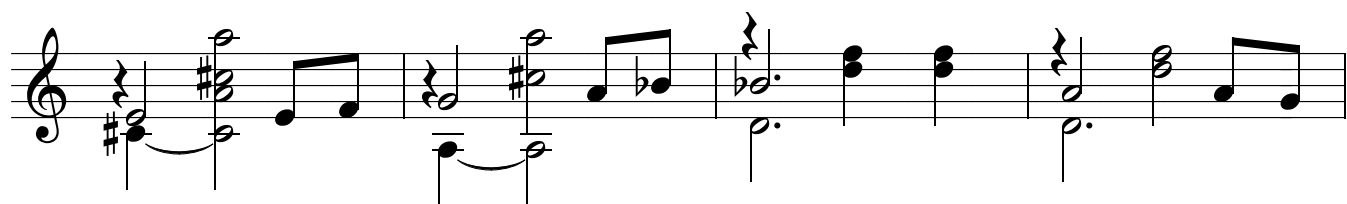

